

Room # 1

- 1. _____
- 2. _____
- 3. _____
- 4. _____

Room # 2

- 1. _____
- 2. _____
- 3. _____
- 4. _____

Room # 3

- 1. _____
- 2. _____
- 3. _____
- 4. _____

SEQUOIA

SEQUOIA has 3 rooms with 2 sets of bunks in each room, 1 central bath. 12 beds total.

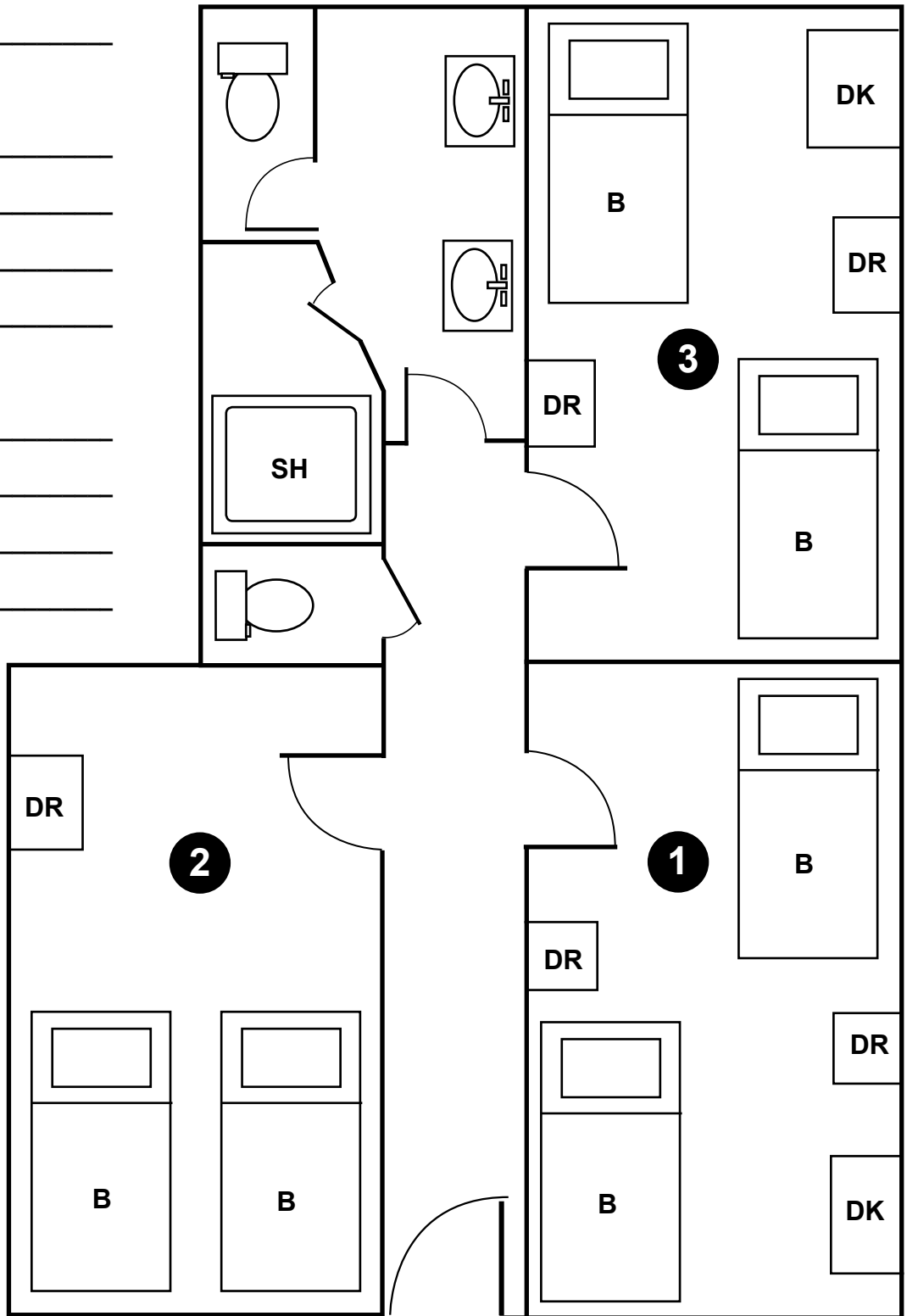

B = Bunk Bed SH = Shower SK = Sink DR = Dresser DK = Desk