

Room # 1

1. _____
2. _____
3. _____
4. _____

PINE (16 beds, Single)

PINE has 4 rooms with one shower, wash basin, and toilet in each room.

Each room has 2 sets of bunks. **1 bunk has a double bed on the bottom**



Room # 2

1. _____
2. _____
3. _____
4. _____

Room # 3

1. _____
2. _____
3. _____
4. _____

Room # 4

1. _____
2. _____
3. _____
4. _____

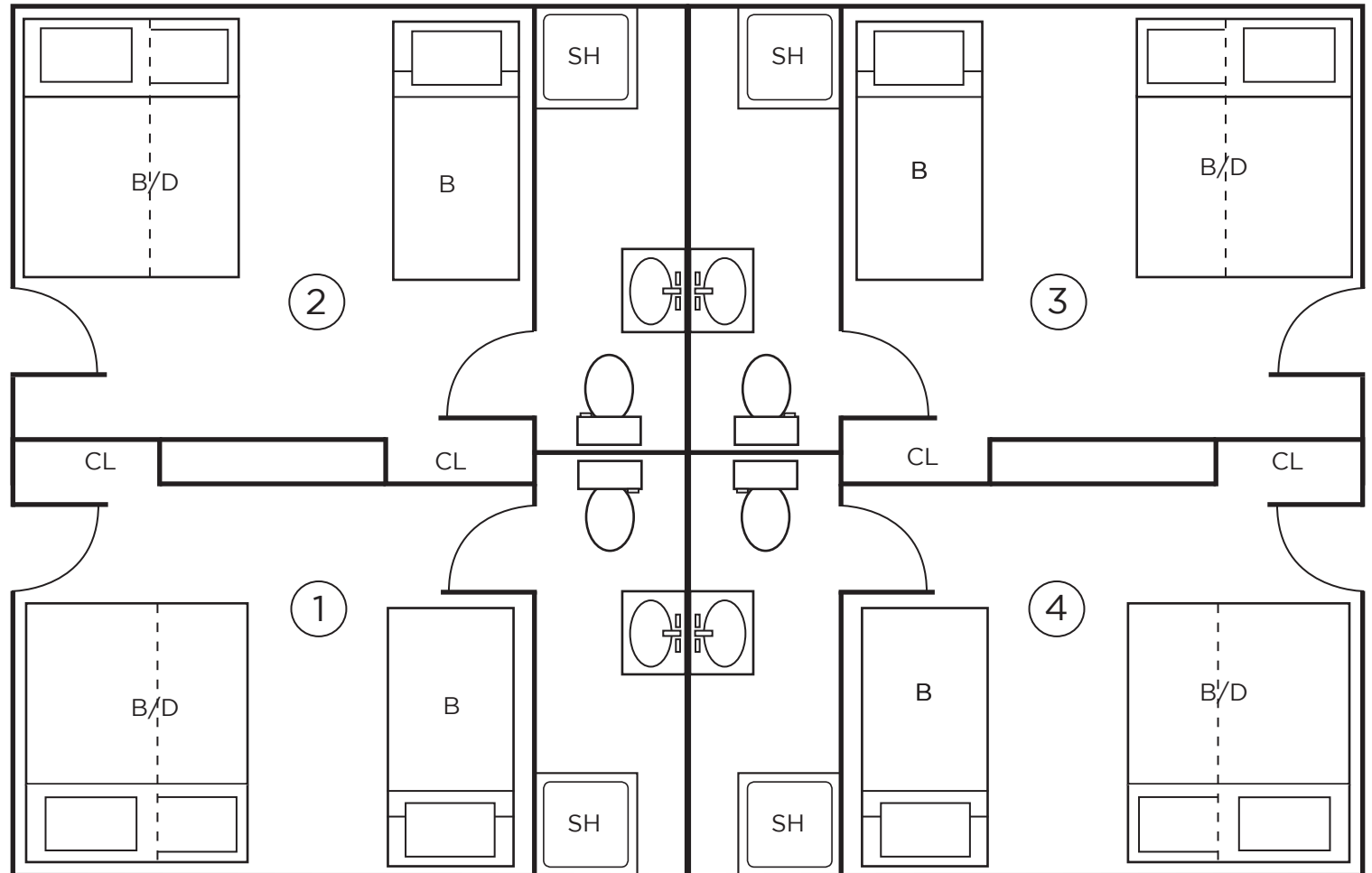

B = Bunk Bed **B/D** = Single Bunk over Double Bed
SH = Shower **CL** = Closet