

Room # 1

- 1. _____
- 2. _____
- 3. _____
- 4. _____

Room # 2

- 1. _____
- 2. _____
- 3. _____
- 4. _____

Room # 3

- 1. _____
- 2. _____
- 3. _____
- 4. _____

Room # 4

- 1. _____
- 2. _____
- 3. _____
- 4. _____

HEMLOCK (16 beds, Single)

HEMLOCK has 4 rooms with one shower and toilet in the lobby area.
 Each room has 2 sets of bunks and a wash basin. **1 bunk has a double bed on the bottom**

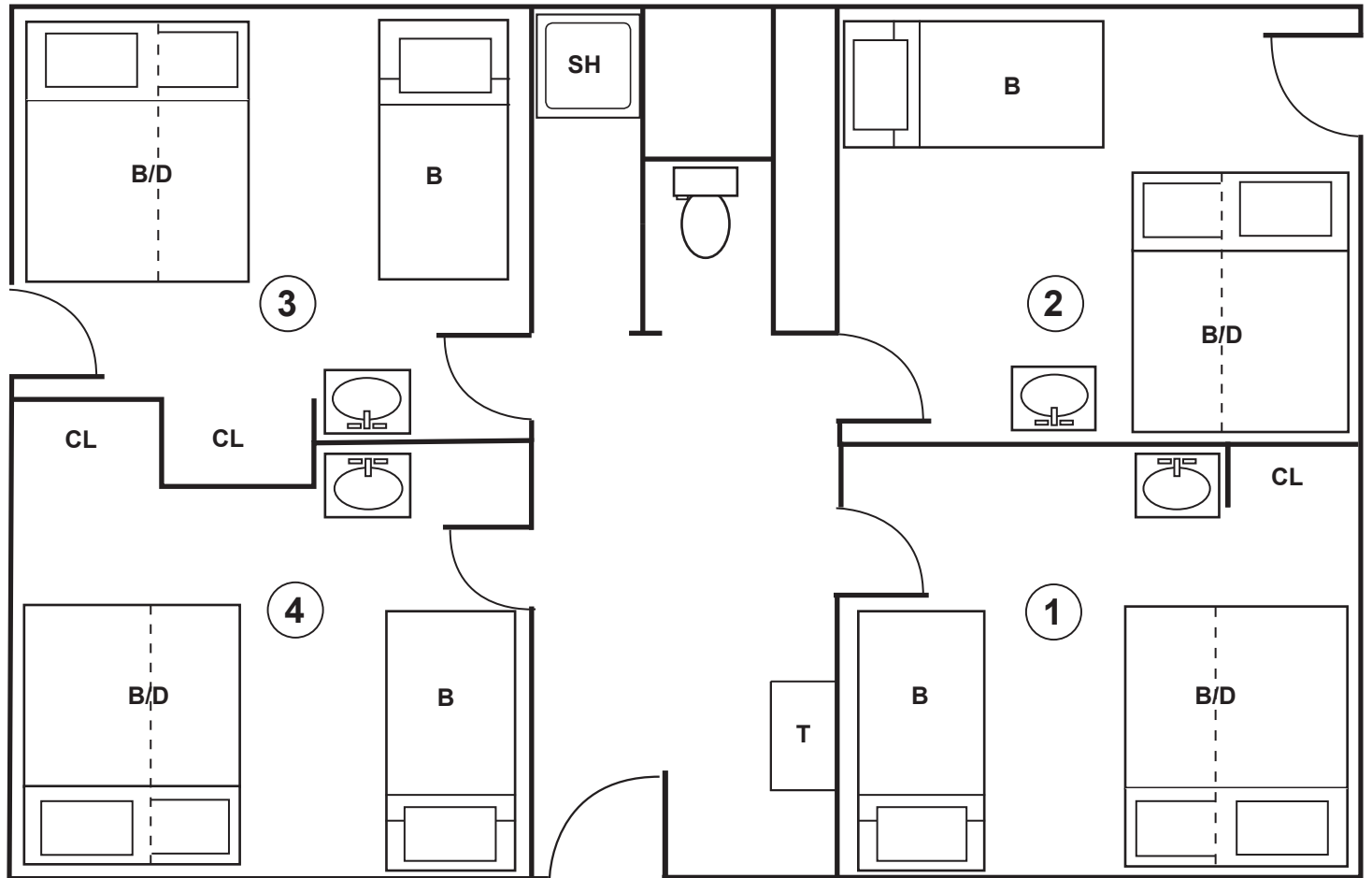

Group Name: _____

Retreat Dates: _____

**B = Bunk Bed B/D = Single Bunk over Double Bed
 T = Table SH = Shower DR = Dresser CL = Closet**